

STATE ROOM

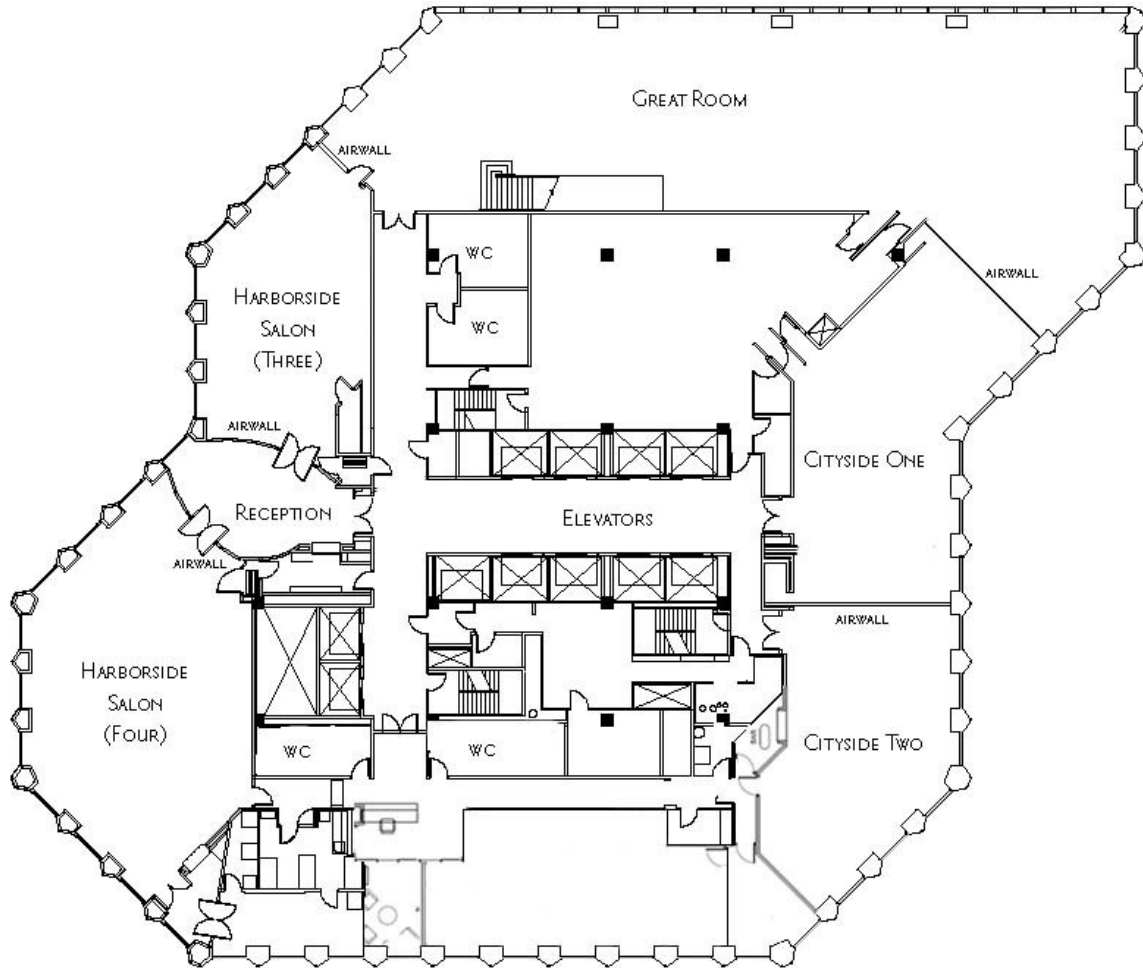

ROOM	SQUARE FEET	DIMENSIONS	CEILING HT.	RECEPTION	SIT DOWN	SIT DOWN W/ DANCE FLOOR	CONFERENCE	CLASSROOM	U-SHAPED	THEATER
GREAT ROOM LOWER	3723	131' X 33'	21'1"	499	380	360	160	260	120	400
GREAT ROOM UPPER	2200	124' X 20'	8'6"	200	150	130	30	80	25	100
GREAT ROOM TOTAL	6100	-----	-----			499	160	340	120	440
CITYSIDE ONE	2675	62' X 28'	8'6"	200	120	90	55	110	50	130
CITYSIDE TWO	1646	65' X 45'	8'6"	160	130	100	45	90	35	110
CITYSIDE ONE + TWO	4327	134' X 28'	8'6"	360	250	200	100	200	95	250
HARBORSIDE SALON (THREE)	1198	57' X 28'	9'11"	130	60	50	45	80	40	90
HARBORSIDE SALON (FOUR)	2069	72' X 39'	9'11"	260	160	140	70	140	65	130
HARBORSIDE SALONS (THREE + FOUR)	3200	129' X 28' OR 39'	9'11"	420	280	250	125	220	115	240

WHILE THE NUMBERS ABOVE REFLECT MAXIMUM CAPACITIES, STATE ROOM WILL GLADLY HOST A MEETING AS SMALL AS 15 GUESTS, CREATING AN INTIMATE ATMOSPHERE IN ONE OF OUR SALONS. PLEASE CONSULT YOUR ACCOUNT MANAGER IF YOU WOULD LIKE TO COMBINE MORE THAN TWO ROOMS FOR YOUR EVENT.